

NB - ALL DPCs & MEMBRANES INTERRUPTING MASONRY BED JOINTS ARE REQUIRED TO BE BEDDED ABOVE AND BELOW WITH MORTAR

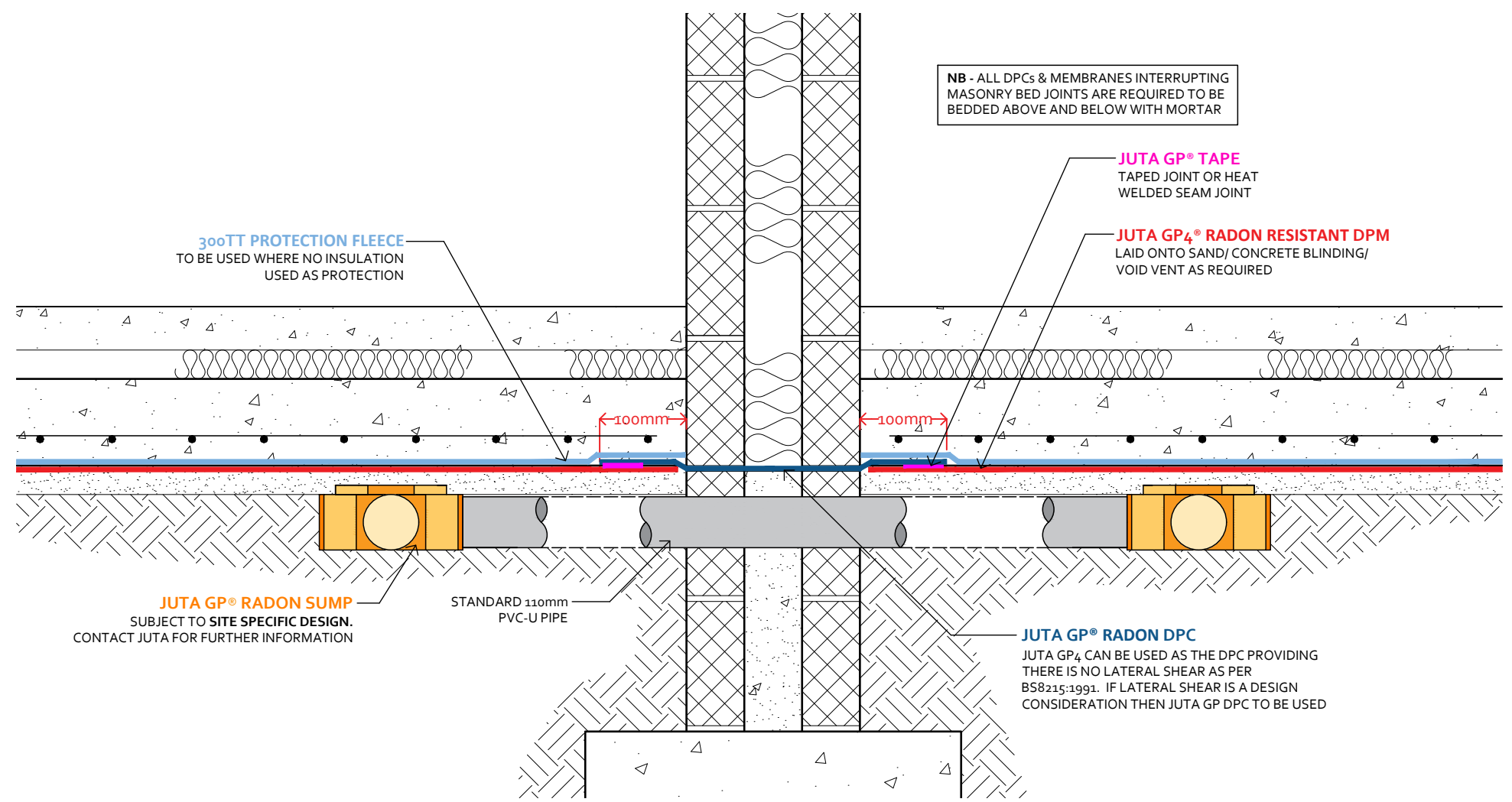

300TT PROTECTION FLEECE
TO BE USED WHERE NO INSULATION
USED AS PROTECTION

JUTA GP[®] TAPE
TAPED JOINT OR HEAT
WELDED SEAM JOINT

JUTA GP[®]4 RADON RESISTANT DPM
LAID ONTO SAND/ CONCRETE BLINDING/
VOID VENT AS REQUIRED

JUTA GP[®] RADON SUMP
SUBJECT TO SITE SPECIFIC DESIGN.
CONTACT JUTA FOR FURTHER INFORMATION

STANDARD 110mm
PVC-U PIPE

JUTA GP[®] RADON DPC
JUTA GP[®]4 CAN BE USED AS THE DPC PROVIDING
THERE IS NO LATERAL SHEAR AS PER
BS8215:1991. IF LATERAL SHEAR IS A DESIGN
CONSIDERATION THEN JUTA GP DPC TO BE USED

CLIENT
JUTA UK LTD

PROJECT
GP[®]4 Standard Details

- NOTES
- Detail is generic to application so should be used as a guide not a specific installation detail.
 - GP[®]4 is a proprietary radon resistant DPM, manufactured and certified to adhere to the requirements of BRE 211: 2015 as a radon barrier.
 - GP[®]4 provides radon protection, in accordance with Approved Doc C (UK) and Technical Guidance Document C (Ireland).
 - Jointing and sealing using tapes is acceptable where anticipated design service life does not exceed 25 years.
 - Jointing and sealing by hot air welding is recommended where the anticipated design service life is required to exceed 60 years.
 - The use of butyl and bitumen based tapes in environments where VOC and Hydrocarbons are a perceived risk should be avoided. A thermal/welded joint system should be adopted.
 - It should be noted that the suitability of the welded joint is defined by the joint integrity, as tested in accordance with CIRIA C735: 2014. This is most commonly tested by air lance integrity testing to ASTM D4437-08: 2013. If the joint passes this test it is deemed acceptable in the verification process.
 - In all cases it is recommended the installation of gas barrier geomembranes is completed by a suitably qualified and accredited installer (NVQ L2/TWI/CSWIP or equivalent). Juta UK can offer advice as to the suitable/recommended installers.
 - The gas protection system installation should be subject to third-party independent verification, in accordance with BS8485: 2015 +A1: 2019 and CIRIA C735: 2014.
 - All design decisions made by others that might have an impact on the gas and waterproof design performance should be brought to the attention of the design team and Juta UK Ltd. Final decisions and/or any recommendations should be approved by the design team and Juta UK Ltd.
 - Dimensions are not to be scaled from this drawing. All written measurements are to be checked on site by the contractor.
 - All rights described in chapter IV of the copyright, design and patents act 1988 have been generally asserted.

DRAWING TITLE
JUTA GP[®]4 RADON MEMBRANE
GROUND BEARING SLAB, INTERNAL WALL DETAIL:
RADON SUMP + MEMBRANE BELOW SLAB

DRAWING NUMBER
JUTA.GP4.023

DRAWN BY PD	CHECKED BY PF	SCALE Not to Scale	DATE Sep. 2020
-----------------------	-------------------------	------------------------------	--------------------------

MELTON GROVE WORKS
BLACKPOOL ROAD
LYTHAM
FY8 5PL
Tel: 01772 754177